Approche schémas pastoraux et conventions locales

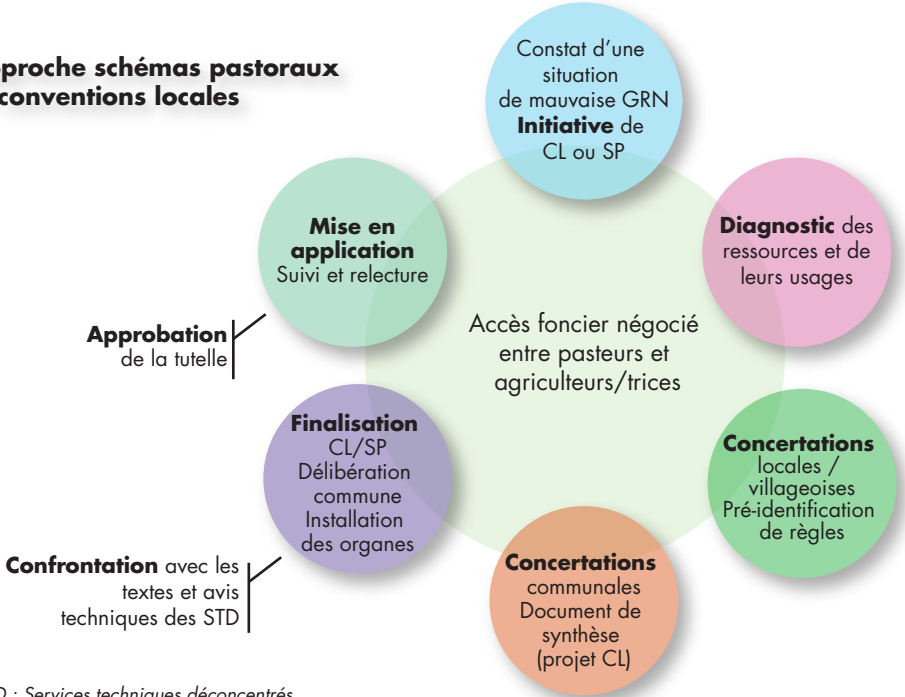

STD : Services techniques déconcentrés